



phil's friends
cancer is strong. hope is stronger.

Cards of Hope

Phil's Friends is a 501c3 nonprofit organization founded by a two-time stage 4 cancer survivor. We are committed to bringing hope and support to those affected by cancer. We provide practical, emotional and spiritual support through hospital visits, care packages, prayer, and ongoing encouragement through our Cards of Hope program. Remind those you know affected by cancer that they are not alone and request a care package today.

philsfriends.org



Why shouldn't you trust atoms?

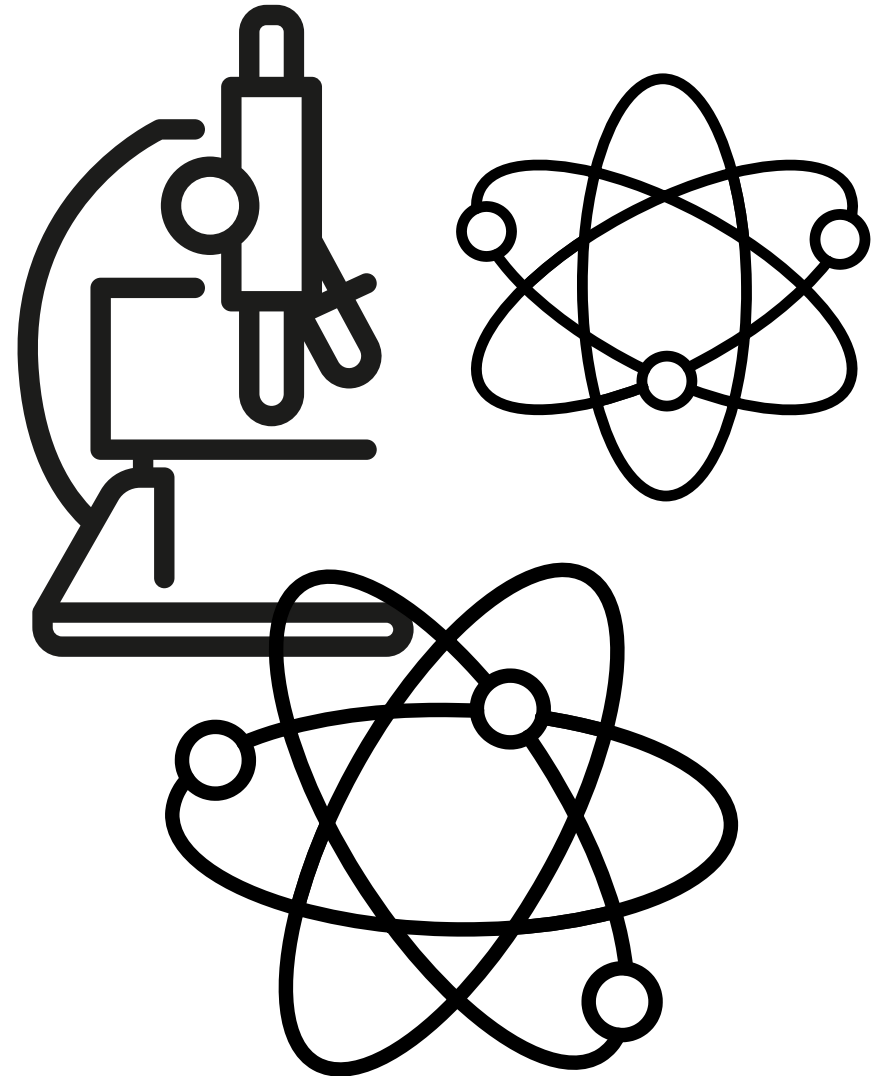

**They make up
everything!**

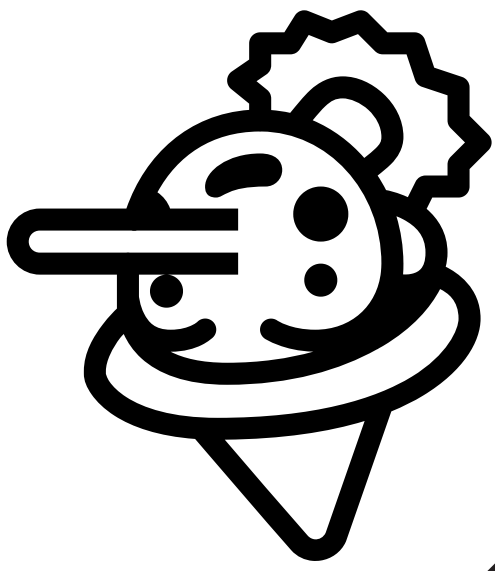
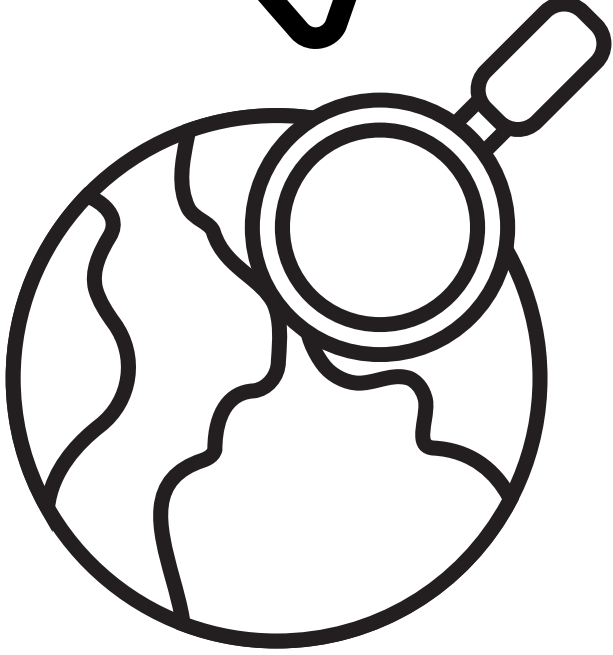

Dear Friend,

What no eye has seen, nor ear heard,
nor the heart of man imagined,
what God has prepared for those who love him.
- 1 Corinthians 2:9

Name _____

Age _____

State _____